

PWN mistake [pwnable.kr]CTF writeup题解系列8

原创

3riC5r 于 2020-01-02 01:11:04 发布 230 收藏

分类专栏: [pwnable.kr CTF](#) 文章标签: [ctf pwn](#)

版权声明: 本文为博主原创文章, 遵循 [CC 4.0 BY-SA](#) 版权协议, 转载请附上原文出处链接和本声明。

本文链接: <https://blog.csdn.net/fastergohome/article/details/103797893>

版权



[pwnable.kr](#) 同时被 2 个专栏收录

16 篇文章 0 订阅

订阅专栏



[CTF](#)

46 篇文章 1 订阅

订阅专栏

目录

[0x01 题目](#)

[0x02 解题思路](#)

[0x03 题解](#)

0x01 题目

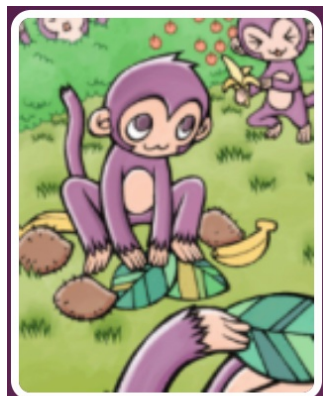

mistake

<https://blog.csdn.net/fastergohome>

mistake - 1 pt [writeup]

We all make mistakes, let's move on.
(don't take this too seriously, no fancy hacking skill is required at all)

This task is based on real event
Thanks to dhmonkey

hint : operator priority

ssh mistake@pwnable.kr -p2222 (pw:guest)

pwned (6011) times. early 30 pwners are :

Flag?:

0x02 解题思路

这个题目比较简单，我就直接贴出来下载和检查过程

```

root@mypwn:/ctf/work/pwnable.kr# ssh mistake@pwnable.kr -p2222
mistake@pwnable.kr's password:
_____
|   \ | | | | \ / | |   \ | |   / _] | | / ] | | \
| o ) | | | | _ | | o | | o ) | |   / [ _ | ' / | D )
| _/ | | | | | | | | | | | | | | | | | | | | | | | | |
| | | ` ' | | | | | | | | | | | | | | | | | | | | | | |
| | \   / | | | | | | | | | | | | | | | | | | | | | | |
|_|   \/\ / | | | | | | | | | | | | | | | | | | | | | | |

- Site admin : daehee87@gatech.edu
- IRC : irc.netgarage.org:6667 / #pwnable.kr
- Simply type "irssi" command to join IRC now
- files under /tmp can be erased anytime. make your directory under /tmp
- to use peda, issue `source /usr/share/peda/peda.py` in gdb terminal
Last login: Wed Jan 1 09:55:46 2020 from 182.96.176.177
mistake@prowl:~$ ls -la
total 44
drwxr-x---  5 root      mistake 4096 Oct 23  2016 .
drwxr-xr-x 116 root      root    4096 Nov 12 21:34 ..
d-----  2 root      root    4096 Jul 29  2014 .bash_history
-r-----  1 mistake_pwn root      51 Jul 29  2014 flag
dr-xr-xr-x  2 root      root    4096 Aug 20  2014 .irssi
-r-sr-x---  1 mistake_pwn mistake 8934 Aug  1  2014 mistake
-rw-r--r--  1 root      root    792 Aug  1  2014 mistake.c
-r-----  1 mistake_pwn root    10 Jul 29  2014 password
drwxr-xr-x  2 root      root    4096 Oct 23  2016 .pwntools-cache
mistake@prowl:~$ exit
logout
Connection to pwnable.kr closed.
root@mypwn:/ctf/work/pwnable.kr# scp -P 2222 mistake@pwnable.kr:/home/mistake/mistake ./
mistake@pwnable.kr's password:
mistake                                                    100% 8934    32.5KB/
root@mypwn:/ctf/work/pwnable.kr# scp -P 2222 mistake@pwnable.kr:/home/mistake/mistake.c ./
mistake@pwnable.kr's password:
mistake.c                                                  100% 792     2.5KB/
root@mypwn:/ctf/work/pwnable.kr# checksec mistake
[*] '/ctf/work/pwnable.kr/mistake'
  Arch:    amd64-64-little
  RELRO:   Partial RELRO
  Stack:   Canary found
  NX:      NX enabled
  PIE:     No PIE (0x400000)
root@mypwn:/ctf/work/pwnable.kr# ./mistake
can't open password 1
root@mypwn:/ctf/work/pwnable.kr# echo "test" > password
root@mypwn:/ctf/work/pwnable.kr# ./mistake
can't open password 1
root@mypwn:/ctf/work/pwnable.kr# mkdir -p /home/mistake
root@mypwn:/ctf/work/pwnable.kr# mv password /home/mistake/
root@mypwn:/ctf/work/pwnable.kr# ./mistake
do not bruteforce...
aaaaaaaaaaaaaaaa
input password : Wrong Password

```

看下提供的c代码:

```

#include <stdio.h>
#include <fcntl.h>

#define PW_LEN 10
#define XORKEY 1

void xor(char* s, int len){
    int i;
    for(i=0; i<len; i++){
        s[i] ^= XORKEY;
    }
}

int main(int argc, char* argv[]){

    int fd;
    if(fd=open("/home/mistake/password",O_RDONLY,0400) < 0){
        printf("can't open password %d\n", fd);
        return 0;
    }

    printf("do not bruteforce...\n");
    sleep(time(0)%20);

    char pw_buf[PW_LEN+1];
    int len;
    if(!(len=read(fd,pw_buf,PW_LEN) > 0)){
        printf("read error\n");
        close(fd);
        return 0;
    }

    char pw_buf2[PW_LEN+1];
    printf("input password : ");
    scanf("%10s", pw_buf2);

    // xor your input
    xor(pw_buf2, 10);

    if(!strncmp(pw_buf, pw_buf2, PW_LEN)){
        printf("Password OK\n");
        system("/bin/cat flag\n");
    }
    else{
        printf("Wrong Password\n");
    }

    close(fd);
    return 0;
}

```

我下载了执行程序，用ida反编译了一下

```

int __cdecl main(int argc, const char **argv, const char **envp)
{
    int v3; // eax
    int result; // eax
    int v5; // eax
    char buf; // [rsp+20h] [rbp-30h]
    char s2; // [rsp+30h] [rbp-20h]
    unsigned __int64 v8; // [rsp+48h] [rbp-8h]

    v8 = __readfsqword(0x28u);
    v3 = open("/home/mistake/password", 0, 256LL, argv);
    if ( v3 >= 0 )
    {
        puts("do not bruteforce...");
        v5 = time(0LL);
        sleep(v5 % 20);
        if ( (signed int)read(0, &buf, 0xAuLL) > 0 )
        {
            printf("input password : ", &buf);
            __isoc99_scanf("%10s", &s2);
            xor(&s2, 10LL);
            if ( !strncmp(&buf, &s2, 0xAuLL) )
            {
                puts("Password OK");
                system("/bin/cat flag\n");
            }
            else
            {
                puts("Wrong Password");
            }
            close(0);
            result = 0;
        }
        else
        {
            puts("read error");
            close(0);
            result = 0;
        }
    }
    else
    {
        printf("can't open password %d\n", (unsigned int)v3 >> 31);
        result = 0;
    }
    return result;
}

```

好像不太一样，拿gdb跟踪了一下程序，比较的位置就是我们输入的两个字符串，其中一个做了xor操作

[REGISTERS]

```

RAX 0x7ffc54447a50 ← 'AAAAAAAA'
RBX 0x0
RCX 0x7ffc54447a60 ← 'CCCCCCCC'
RDX 0xa
RDI 0x7ffc54447a50 ← 'AAAAAAAA'
RSI 0x7ffc54447a60 ← 'CCCCCCCC'
R8 0x0
R9 0x0
R10 0x0
R11 0x400b51 ← add byte ptr [rax + 0x61], dl
R12 0x400730 (_start) ← xor ebp, ebp
R13 0x7ffc54447b60 ← 0x1
R14 0x0
R15 0x0
RBP 0x7ffc54447a80 → 0x400a00 (__libc_csu_init) ← mov qword ptr [rsp - 0x28], rbp
RSP 0x7ffc54447a30 → 0x7ffc54447b68 → 0x7ffc54448884 ← '/ctf/work/pwnable.kr/mistake'
RIP 0x40099b (main+330) ← call 0x400670

```

[DISASM]

```

0x400988 <main+311> lea rcx, [rbp - 0x20]
0x40098c <main+315> lea rax, [rbp - 0x30]
0x400990 <main+319> mov edx, 0xa
0x400995 <main+324> mov rsi, rcx
0x400998 <main+327> mov rdi, rax
▶ 0x40099b <main+330> call strncmp@plt <0x400670>
    s1: 0x7ffc54447a50 ← 'AAAAAAAA'
    s2: 0x7ffc54447a60 ← 'CCCCCCCC'
    n: 0xa

0x4009a0 <main+335> test eax, eax
0x4009a2 <main+337> jne main+366 <0x4009bf>

0x4009a4 <main+339> mov edi, 0x400b52
0x4009a9 <main+344> call puts@plt <0x400680>

0x4009ae <main+349> mov edi, 0x400b5e

```

[STACK]

```

00:0000 rsp 0x7ffc54447a30 → 0x7ffc54447b68 → 0x7ffc54448884 ← '/ctf/work/pwnable.kr/mistake'
01:0008 0x7ffc54447a38 ← 0x100400653
02:0010 0x7ffc54447a40 ← 0x0
03:0018 0x7ffc54447a48 ← 0x100000000
04:0020 rax rdi 0x7ffc54447a50 ← 'AAAAAAAA'
05:0028 0x7ffc54447a58 ← 0x4141 /* 'AA' */
06:0030 rcx rsi 0x7ffc54447a60 ← 'CCCCCCCC'
07:0038 0x7ffc54447a68 ← 0x4343 /* 'CC' */

```

[BACKTRACE]

```

▶ f 0 40099b main+330
f 1 7f877c5e1b97 __libc_start_main+231
f 2 400759 _start+41

```

0x03 题解

题解非常简单：

```
root@mypwn:/ctf/work/pwnable.kr# ssh mistake@pwnable.kr -p2222
```

```
mistake@pwnable.kr's password:
```

```
_|_|\ |_|\ ||_|\ \ / _|\ _|\ \ | | \ / ] | | / ] | _|\  
| o ) | | || _ || o || o )| | / [ _ | ' / | D )  
|_ \ / | | || | || | || | | | _| | ] | | \ | /  
| | | ` ' || | | | _ || o || | | | | | | | | | | | | | | | | |
| | \ \ / | | | | | | | | | | | | | | | | | | | | | | | | | |  
|_| \ \ / | | | | | | | | | | | | | | | | | | | | | | | | | | |
```

- Site admin : daehee87@gatech.edu
- IRC : irc.netgarage.org:6667 / #pwnable.kr
- Simply type "irssi" command to join IRC now
- files under /tmp can be erased anytime. make your directory under /tmp
- to use peda, issue `source /usr/share/peda/peda.py` in gdb terminal

```
Last login: Wed Jan 1 11:43:35 2020 from 120.84.12.64
```

```
mistake@prowl:~$ ./mistake
```

```
do not bruteforce...
```

```
CCCCCCCCC
```

```
input password : BBBBBBBBBB
```

```
Password OK
```

```
Mommy, the operator priority always confuses me :(
```

```
mistake@prowl:~$ Connection to pwnable.kr closed by remote host.
```

```
Connection to pwnable.kr closed.
```

```
root@mypwn:/ctf/work/pwnable.kr#
```